



# Meaningful Connections

ENGAGE. EDUCATE. EMPOWER.

AngelEye  
HEALTH



One Platform. **Four Solutions**  
A seamless, all-in-one experience.



## CameraSystem

 Live-Stream Video

**Live-streaming access anytime, anywhere encourages family bonding and decreases anxiety.**

- Clinician Managed
- Designed by Clinicians
- Flexible Mounting Options



## OnlineEducation

 Family Resources

**On-demand resources save staff time, ensuring parents have a successful transition home.**

- Customizable
- Accessible online or free App
- Available post-discharge

LEARN MORE



## PatientConnect

 Text, Photo, Video Messaging

**Integrates parents as integral members of the care team and builds trust.**

- Share vital information and memorable moments
- One-way video, photo, and text



## MilkTracker

 Feeding Management

**Comprehensive feeding management solution saving staff time, improving feeding preparation accuracy, and reducing errors.**

- Inventory management
- Customizable scanning workflow
- Seamless EHR integration

AngelEye's HIPAA-compliant Family Engagement Solutions support care team workflows and engage parents in their child's care plan to prepare them for a successful transition home.

Implement them independently or as a comprehensive suite of solutions.



# The AngelEye Value Proposition

## Enhancing Patient Experience

- **Supports family-integrated care** by empowering, educating, and engaging families in the care of their child
- **Builds trust between clinician and family** with personalized communication
- **Improves family satisfaction** by recognizing parents as integral members of the care team
- **Encourages family participation** in the child's feeding plan

## Reducing Costs

- **Decreases length of stay** by supporting discharge readiness
- **Reduces donor milk cost** by supporting Mom's Own Milk (MOM) production
- **Decreases readmissions** by increasing family engagement and discharge education access
- **Reduces expense** related to staff time, quality oversight, & error/risk litigation

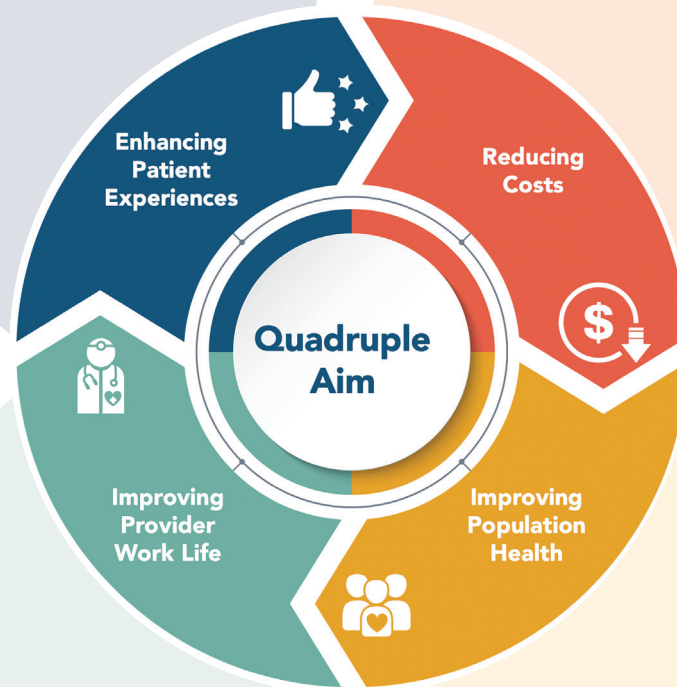

## Improving Provider Work Life

- **Saves time** by reducing time spent educating families at the bedside
- **Improves provider efficiency** by enabling quick, individualized updates from any mobile device, tablet, or computer
- **Improves clinician efficiency** minimizing disruptions in workflow by decreasing calls from families
- **Aims to eliminate risk** of feeding and preparation errors

## Improving Population Health

- **Encourages bonding and decreases anxiety** with live-streaming video of baby and frequent updates
- **Supports breast milk establishment and production** with easy access to view baby
- **Supports ongoing family educational needs** by providing resources post-discharge

# CameraSystem

Live-Stream Video



## IMPROVE OUTCOMES

by encouraging and supporting parent and family bonding with their infant.

As we continue to innovate and add new capabilities, the bedside camera can be automatically updated with additional functionality without having to replace the camera.

You benefit from our commitment to listening and continually improving our technology without the hassle and expense of downtime associated with swapping hardware.



Watch a Quick Product Overview



**5-inch LCD Touch Screen** to assist with camera positioning and on/off capability



**Upgrade-ready** for remote software updates



**Infrared Capabilities** for a clear visual, even in the darkest environments



**Wired or WIFI Networking Capability** to meet your facility preferences



**Flexible mounting** options for any unit configuration



**USB Ports** to enable future functionality



# Features Comparison

CameraSystem™	AngelEye Health	Industry Alternatives
<b>Flexible Viewing</b> – accessible through any internet enabled device or free mobile App	✓	✓
<b>On-screen Image Control</b> – rotate the camera’s image for optimal viewing	✓	
<b>HotSwaps</b> – spare camera(s) hardware (at no additional cost) on-site to minimize downtime of family viewing	✓	
<b>Language Translator</b> – translates the platform into 100+ languages	✓	✓ (Limited)
<b>Secure User Login(s)</b> – parents create unique individual user logins and manage family member accounts without parents sharing personal login (no shared logins)	✓	
<b>Supports Multiples</b> – parents can view multiple children within one family account	✓	
<b>Parent Feedback</b> – embedded surveys allow parent feedback	✓	
<b>Site Notifications</b> – communicate instantly when users log in (display important messages to all end users instantly upon login)	✓	
<b>Donor Recognition</b> – gives visibility and allows continuing donations on your AngelEye site	✓	
<b>Single Sign-On</b> – enables staff to log in with their facility credentials	✓	✓
<b>Bed Management Integration</b> – integrates with EHR to automate camera assignment and discharge process	✓	
<b>Custom Mounting</b> – remote or on-site consultation to ensure optimal hardware configuration	✓	

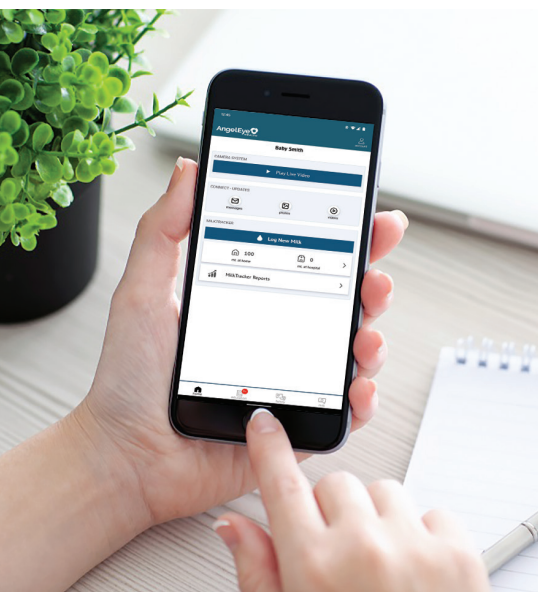

# MilkTracker

Feeding Management

## IMPROVE OUTCOMES

by providing the safest most comprehensive end-to-end Feeding Management Solution.



With MilkTracker, “milk management” goes beyond simply verifying the right feed matches the right patient. Our solution enhances safety throughout the entire feeding process, engages families, supports lactation through its parent-facing app, and helps to reduce errors and save money.

MilkTracker makes the feeding process safer for patients, more efficient for staff, and more engaging for families.



### MilkTracker Value Proposition

- The app supports breast milk prep and feeding error reduction.
- Expert clinician visits on-site to assess current workflows and perform gap analysis.
- Clinical collaboration ensures application workflows support unit needs.
- The Solution includes reliable, 24/7 tech support.
- Clinicians save significant time typically spent on inventory, preparation, and administration.
- The Care Team App supports reporting requirements with robust and customizable tracking, auditing, and user trends.



**Watch a Quick Product Overview**

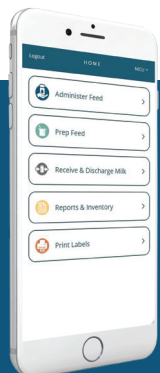

### Care Team App

- Prevent misadministration through every step of human milk handling.
- Prepare feeds more accurately with built-in recipe calculators.
- Seamlessly integrate into any EHR (BMDI) with automated data flow.
- Maximize milk inventory with at-a-glance supply and expiration insights.
- Track donor milk and human-milk-derived fortifiers per industry best practices.
- Assign and track parent education and resources.



## Parent App

- **Reports and Analytics** – Parents and staff can easily track milk supply trends and inventory levels for educated encouragement of mothers' own milk production.
- **Milk Messages** – Two-way communication between lactation staff and parents supports families in meeting their breastfeeding goals.

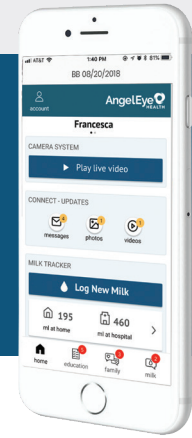

# MilkTracker is the Safest and Most Comprehensive End-to-end Milk Management System on the Market

## MilkTracker Data - 44-bed NICU over Four Years



**225,000+**  
Total Safe Feeds



**8,000+**  
Total Prevented Errors



**3,500+**  
Total Babies Fed

## Features Comparison

Feature	Epic Scanning	Cerner Bridge	Other Industry Solutions	MilkTracker
Patient verification prior to feeding	✓	✓	✓	✓
Receive & discharge milk, view feeding inventory		✓	✓	✓
Split, combine, and batch prep feeds		✓	✓	✓
Built-in recipe calculator to ensure preparation accuracy			✓	✓
Flexible access via mobile device and desktop			✓	✓
Real-time two-way communication between lactation resources and parents			✓	✓
Review milk supply & pumping trends to support mom's own milk production			✓	✓
Tailored workflows based on Clinical Assessment & Gap Analysis				✓
Clinical expertise at every step for smooth adoption & ongoing success				✓
Part of a comprehensive platform that engages families as part of the care team				✓
Most affordable solution on the market to implement				✓

A 2014 study\* found centralized breastmilk handling and bar code scanning improve safety and reduce breastmilk administration errors. Steel and Bixby identified **282 potential failure points** that could lead to errors in the handling and administration of breastmilk.

\*Steele C, Bixby C. Centralized Breastmilk Handling and Bar Code Scanning Improve Safety and Reduce Breastmilk Administration Errors. Breastfeed Med. 2014;9(9):426-29.

## OnlineEducation

 Family Resources



AngelEye Health's flexible OnlineEducation Solution empowers parents by offering a portal where hospitals can upload customizable education and monitor parents' progress on the patient's path to discharge. The Solution supports original or licensed photos, videos, PDFs, and presentations organized in a flexible folder structure customized to meet the needs of your families.

## PatientConnect

 Text, Photo, Video Messaging

One-way PatientConnect allows care teams to easily and securely share patient status and memorable moments with real-time texts, pictures, and recorded videos. The Solution supports the care team's workflows and gives families a view into the treatment plan and progress their baby is making from any connected device.



Want to learn more about  
**AngelEye Health's**  
**Family Engagement**  
**Solutions?**



SCAN THE  
QR CODE  
TO GET  
CONNECTED

Or contact us at  
[info@angeleyehealth.com](mailto:info@angeleyehealth.com)